

H= 1400 m
 T= 37,100 m
 f= -0,492 m
 TS= 76,050 m
 KM= 0+225,000

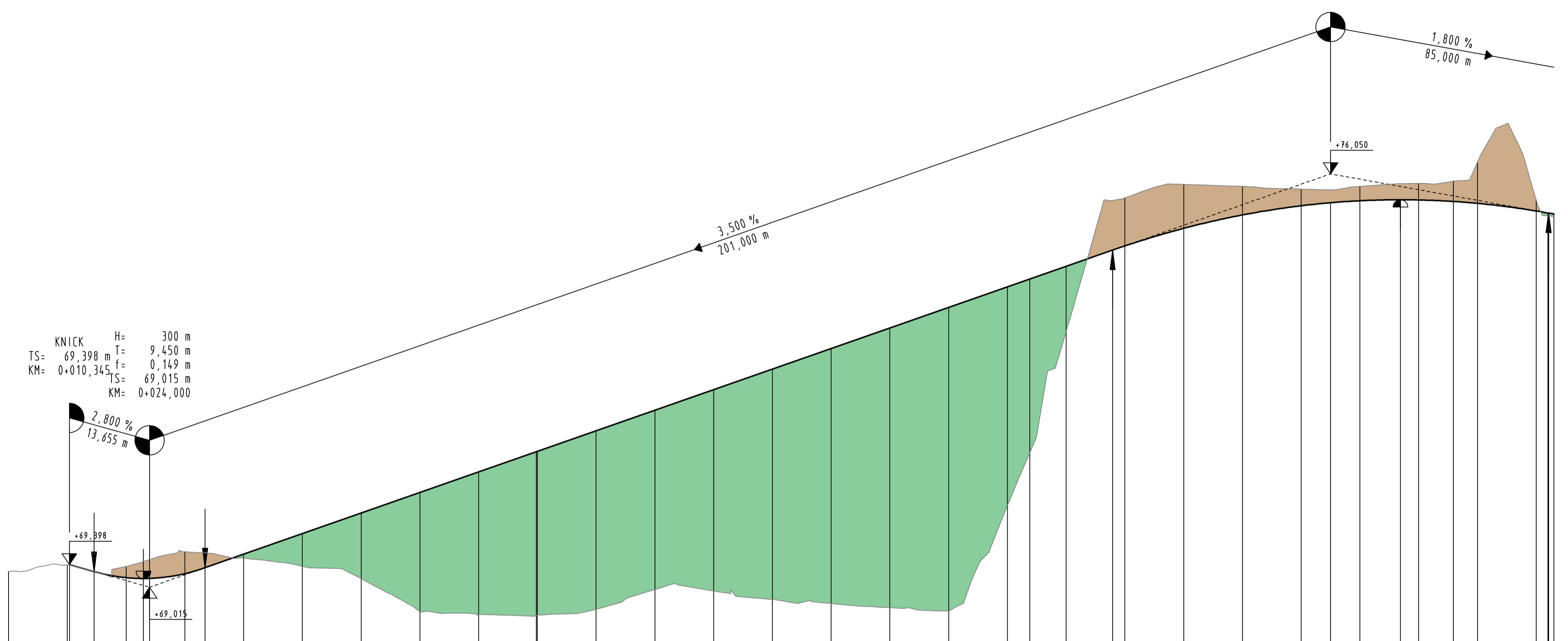

KNICK H= 300 m
 TS= 69,398 m T= 9,450 m
 KM= 0+010,345 f= 0,149 m
 TS= 69,015 m
 KM= 0+024,000

M = 1:500/50
 NN 68,00

Station	0+000	10,000	20,000	30,000	40,000	50,000	60,000	70,000	80,000	88,880	90,000	10,000	20,000	30,000	40,000	50,000	60,000	70,000	73,811	80,000	90,000	0,000	10,000	20,000	30,000	40,000	45,921	50,000	60,000
Planung		10,345	20,000	30,000	40,000	50,000	60,000	70,000	80,000	88,880	90,000	10,000	20,000	30,000	40,000	50,000	60,000	70,000	73,811	80,000	90,000	0,000	10,000	20,000	30,000	40,000	45,921	50,000	60,000
Gelände	0,000	10,345	20,000	30,000	40,000	50,000	60,000	70,000	80,000	88,880	90,000	10,000	20,000	30,000	40,000	50,000	60,000	70,000	73,811	80,000	90,000	0,000	10,000	20,000	30,000	40,000	45,921	50,000	60,000

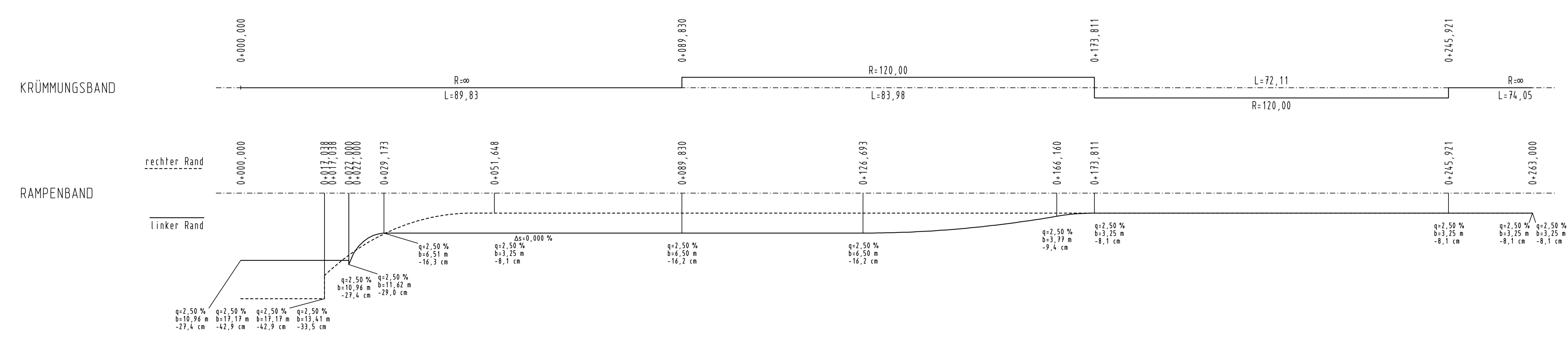

Nr.	Art der Änderung	Datum	Name

Projekt	Neubau Stadtstraße Nord in Braunschweig				
Auftraggeber	Stadt Braunschweig	Stadt Braunschweig	Fachbereich Tiefbau und Verkehr		
Planung	BPR Dipl.-Ing. Bernd F. Künne & Partner	Beratende Ingenieure mbB			
Leistungsphase	Genehmigungsplanung				
Planbezeichnung	Höhenplan Stadtstraße Nord Anschlussstelle A392 bis Sackweg				
Projektnummer	Maßstab	Datum	Bearbeitet	Geprüft	Anlage
2222	1 : 500/50	01.08.2016	CHB/MB	i.V. Hofmann	6.1



Station	Planung	Gelände
70,000	75,240	75,300
80,000	75,060	75,119
90,000	74,903	75,024
0,000	74,816	75,075
10,000	74,797	75,221
20,000	74,885	75,331
30,000	74,983	75,389
40,000	75,176	75,522
50,000	75,408	75,620
60,000	75,607	75,773
70,000	75,786	75,966
80,000	75,937	76,023
90,000	76,060	76,057
0,000	76,156	76,235
10,000	76,200	76,463
20,000	76,244	76,600
30,000	76,286	76,734
40,000	76,326	76,865
50,000	76,367	76,997
60,000	76,407	77,131
70,000	76,446	77,266
80,000	76,484	77,402
90,000	76,521	77,539
0,000	76,554	77,677
10,000	76,594	77,816
20,000	76,632	77,956
30,000	76,667	78,097
40,000	76,700	78,239
50,000	76,731	78,382
60,000	76,760	78,526
70,000	76,788	78,671
80,000	76,814	78,817
90,000	76,839	78,964
0,000	76,900	79,112
10,000	76,958	79,261
20,000	77,015	79,411
30,000	77,070	79,562
40,000	77,124	79,714
50,000	77,176	79,867
60,000	77,226	80,021
70,000	77,274	80,176
80,000	77,320	80,332
90,000	77,364	80,488
0,000	77,424	80,645
10,000	77,479	80,803
20,000	77,531	80,962
30,000	77,580	81,122
40,000	77,627	81,283
50,000	77,671	81,445
60,000	77,714	81,608
70,000	77,754	81,772
80,000	77,792	81,937
90,000	77,828	82,103
0,000	77,861	82,270
10,000	77,891	82,438
20,000	77,918	82,607
30,000	77,942	82,777
40,000	77,963	82,948
50,000	77,981	83,120
60,000	77,996	83,293
70,000	78,008	83,467
80,000	78,017	83,642
90,000	78,023	83,818
0,000	78,026	83,995
10,000	78,025	84,173
20,000	78,021	84,352
30,000	78,014	84,532
40,000	78,004	84,713
50,000	77,991	84,895
60,000	77,975	85,078
70,000	77,956	85,262
80,000	77,934	85,447
90,000	77,909	85,633
0,000	77,881	85,820
10,000	77,850	86,008
20,000	77,816	86,197
30,000	77,779	86,387
40,000	77,739	86,578
50,000	77,696	86,770
60,000	77,650	86,963
70,000	77,601	87,157
80,000	77,549	87,352
90,000	77,494	87,548
0,000	77,436	87,745
10,000	77,375	87,943
20,000	77,311	88,142
30,000	77,244	88,342
40,000	77,174	88,543
50,000	77,101	88,745
60,000	77,025	88,948
70,000	76,946	89,152
80,000	76,864	89,357
90,000	76,779	89,563
0,000	76,685	89,770
10,000	76,589	89,978
20,000	76,491	90,187
30,000	76,391	90,397
40,000	76,289	90,608
50,000	76,184	90,820
60,000	76,076	91,033
70,000	75,965	91,247
80,000	75,851	91,462
90,000	75,734	91,678
0,000	75,614	91,895
10,000	75,491	92,113
20,000	75,365	92,332
30,000	75,236	92,552
40,000	75,104	92,773
50,000	74,969	93,000
60,000	74,831	93,235
70,000	74,690	93,480
80,000	74,546	93,735
90,000	74,400	94,000
0,000	74,251	94,280
10,000	74,100	94,575
20,000	73,946	94,890
30,000	73,789	95,225
40,000	73,629	95,590
50,000	73,466	96,000
60,000	73,301	96,465
70,000	73,134	97,000
80,000	72,965	97,630
90,000	72,794	98,360
0,000	72,621	99,200
10,000	72,446	100,160
20,000	72,269	101,250
30,000	72,090	102,480
40,000	71,909	103,860
50,000	71,726	105,400
60,000	71,541	107,110
70,000	71,354	109,000
80,000	71,165	111,090
90,000	70,974	113,490
0,000	70,781	116,220



Nr.	Art der Änderung	Datum	Name

Projekt	Neubau Stadtstraße Nord in Braunschweig		
Auftraggeber	Stadt Braunschweig Fachbereich Tiefbau und Verkehr Bohlfweg 30 38100 Braunschweig +49 531 470-0 fachbereich1@braunschweig.de	Stadt Braunschweig	gez. I.A. Wiegell
Planung	BPR Dipl.-Ing. Bernd F. Küne & Partner Beratende Ingenieure mbB Döhnbuch 103 30559 Hannover +49 511 860 55 0 info@bpr-hannover.de	BPR	gez. i.V. Hofmann
Leistungsphase	Genehmigungsplanung		
Planbezeichnung	Höhenplan Stadtstraße Nord Knotenpunkt Mittelweg		
Projektnummer	2222	Maßstab	1 : 500/50
Datum	01.08.2016	Bearbeiter	CHB/MB
Geprüft	i.V. Hofmann	Anlage	6.2

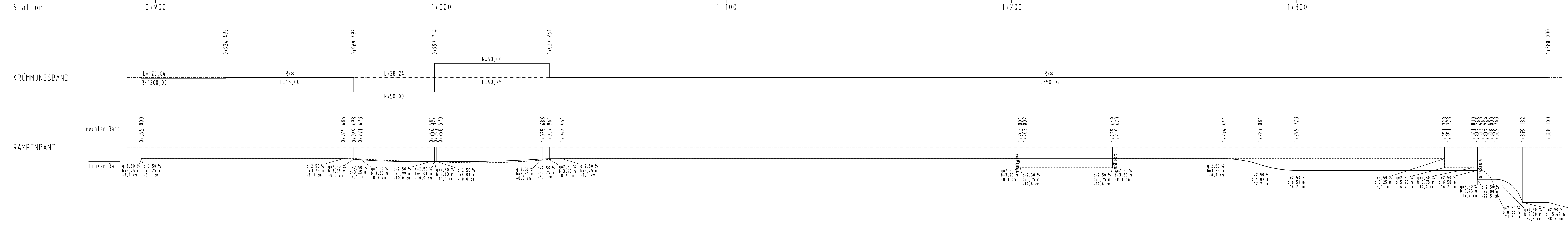
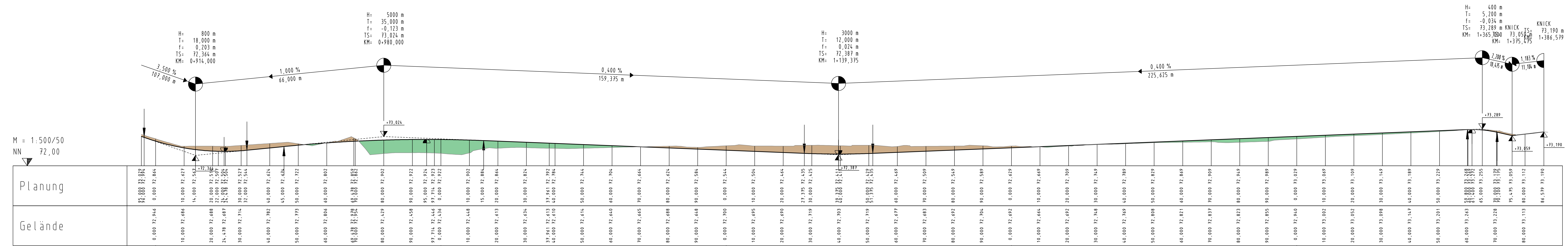

H= 400 m
T= 5,200 m
f= -0,034 m
TS= 73,289 m
KM= 1+365,000

KNICK
TS= 73,190 m
KM= 1+386,579

Nr.	Art der Änderung	Datum	Name

Projekt	Neubau Stadtstraße Nord in Braunschweig				
Auftraggeber	Stadt Braunschweig Fachbereich Tiefbau und Verkehr Bohlweg 30 38100 Braunschweig +49 531 470 - 0 fachbereich1@braunschweig.de	Stadt Braunschweig	gez. i.A. Wiegell		
Planung	BPR Dipl.-Ing. Bernd F. Künne & Partner Beratende Ingenieure mbB Döhrlbruch 103 30559 Hannover +49 511 860 55 0 info@bpr-hannover.de	BPR	gez. i.V. Hofmann		
Leistungsphase	Genehmigungsplanung				
Planbezeichnung	Höhenplan Stadtstraße Nord Spargelstraße bis Büldenweg				
Projektnummer	2222	Maßstab	1 : 500/50	Datum	01.08.2016
		Bearbeitet	CHB/MB	Geprüft	i.V. Hofmann
		Anlage	6.3		

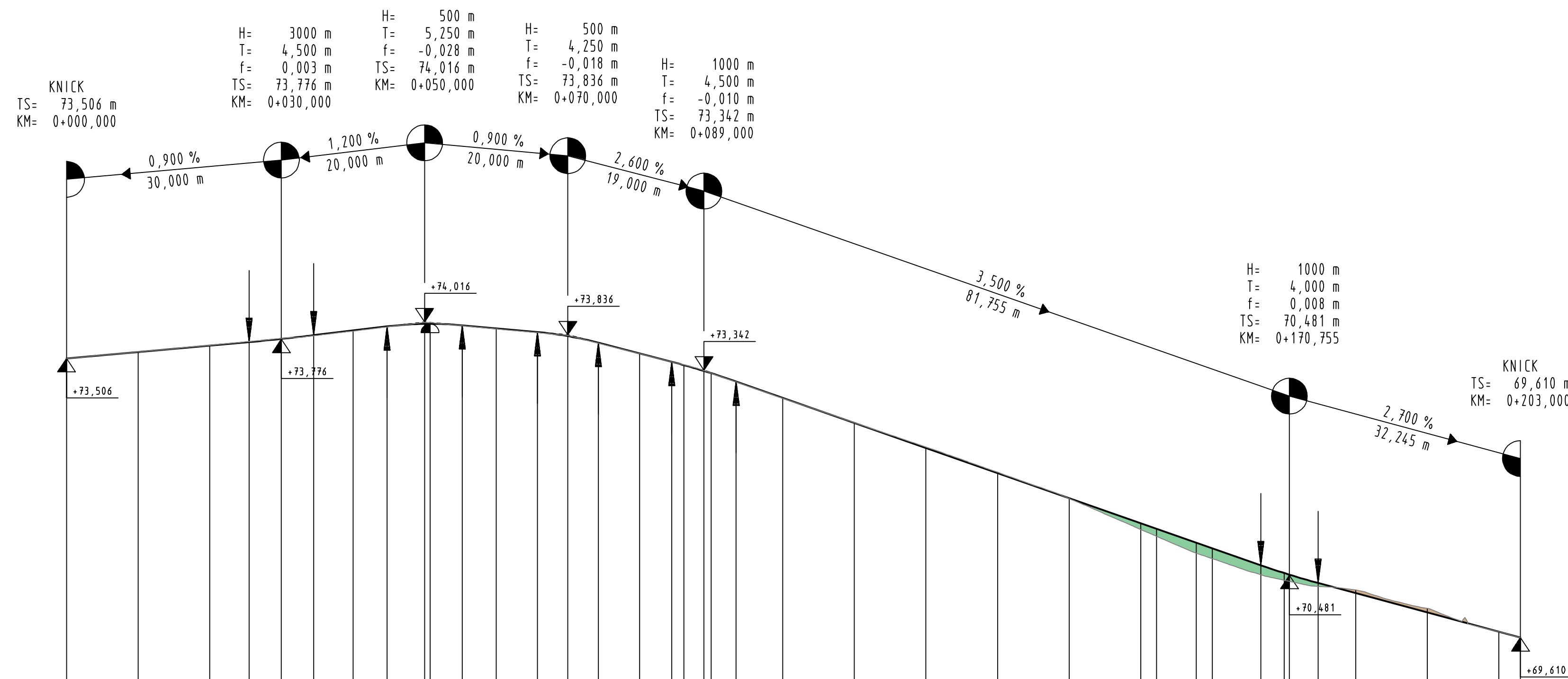

M = 1:500/50
NN 69,00

Station	0+000	10,000	20,000	25,500	30,000	34,500	40,000	44,750	50,000	55,250	60,000	65,750	70,000	74,250	80,000	84,500	86,210	90,000	93,500	0,000	10,000	20,000	30,000	40,000	50,000	52,181	57,760	60,000	66,755	70,000	74,755	80,000	90,000	0,000	3,000																																			
Planung	0,000	73,506	10,000	73,596	20,000	73,686	25,500	73,736	30,000	73,779	34,500	73,830	40,000	73,896	44,750	73,953	50,000	74,010	55,250	73,969	60,000	73,926	65,750	73,874	70,000	73,818	74,250	73,726	80,000	73,576	84,500	73,459	86,210	73,413	90,000	73,302	93,500	73,185	0,000	72,957	10,000	72,607	20,000	72,257	30,000	71,907	40,000	71,557	50,000	71,207	52,181	71,131	57,760	70,935	60,000	70,857	66,755	70,621	70,000	70,517	74,755	70,373	80,000	70,231	90,000	69,961	0,000	69,691	3,000	69,610
Gelände	0,000	73,506	10,000	73,597	20,000	73,690	25,500	73,785	30,000	73,889	40,000	73,996	50,000	74,100	60,000	73,919	70,000	73,828	80,000	73,575	0,000	72,953	10,000	72,609	20,000	72,270	30,000	71,918	40,000	71,550	50,000	71,118	52,181	71,024	57,760	70,788	60,000	70,712	70,000	70,411	74,755	70,373	80,000	70,275	90,000	70,018	0,000	69,693	3,000	69,610																				

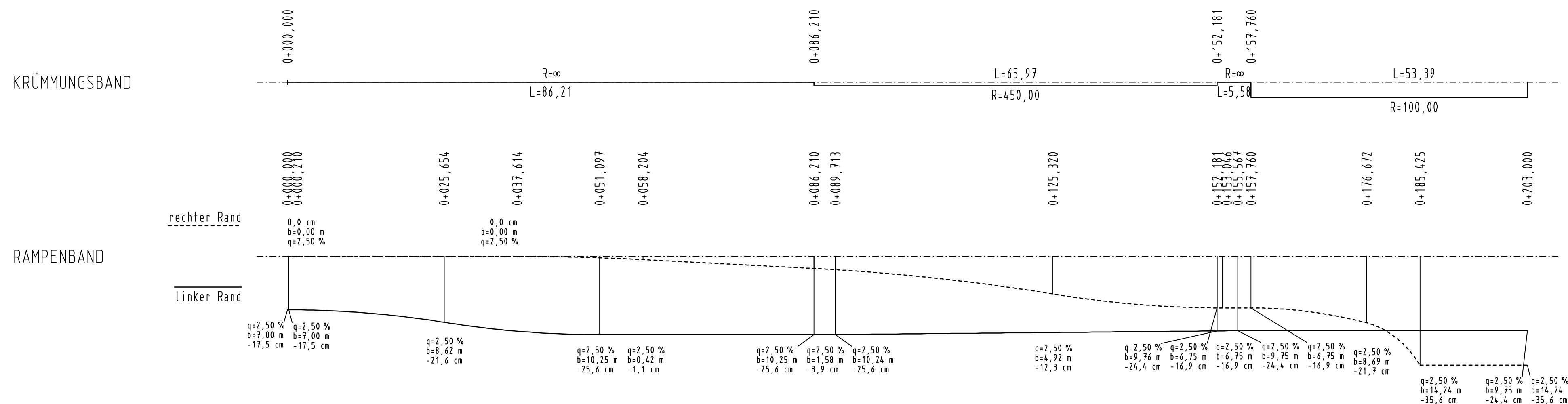

Nr.	Art der Änderung	Datum	Name

Projekt	Neubau Stadtstraße Nord in Braunschweig				
Auftraggeber	Stadt Braunschweig Fachbereich Tiefbau und Verkehr		Stadt Braunschweig Bohlweg 30 38100 Braunschweig +49 531 470 -0 fachbereich61@braunschweig.de		
Planung	BPR Dipl.-Ing. Bernd F. Künne & Partner Beratende Ingenieure mbB		BPR Döhbruch 103 30559 Hannover +49 511 860 55 0 info@bpr-hannover.de		
Leistungsphase	Genehmigungsplanung				
Planbezeichnung	Höhenplan A 392 A 392				
Projektnummer	2222	Maßstab	1:500/50	Datum	01.08.2016
		Bearbeitet	CHB/MB	Geprüft	i.V. Hofmann
		Anlage	6.4		

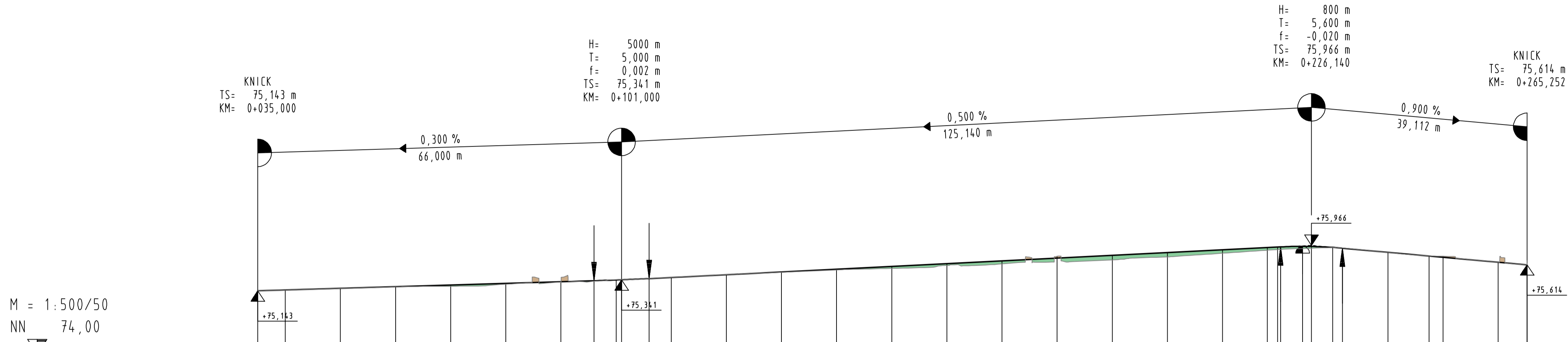

Planung	35,000 75,143	40,000 75,158	50,000 75,186	60,000 75,215	70,000 75,223	80,000 75,264	90,000 75,299	96,000 75,326	99,000 75,339	100,000 75,343	100,000 75,366	10,000 75,386	20,000 75,436	30,000 75,486	40,000 75,536	50,000 75,586	60,000 75,636	70,000 75,686	80,000 75,736	90,000 75,786	0,000 75,836	10,000 75,886	18,145 75,926	20,000 75,938	24,540 75,948	26,140 75,947	30,000 75,930	31,740 75,916	40,000 75,842	47,454 75,774	50,000 75,752	60,000 75,662	65,252 75,614
Gelände	40,000 75,158	50,000 75,186	60,000 75,215	70,000 75,223	80,000 75,264	90,000 75,299	96,000 75,326	99,000 75,339	100,000 75,343	100,000 75,366	10,000 75,386	20,000 75,435	30,000 75,480	40,000 75,522	50,000 75,549	60,000 75,600	70,000 75,631	80,000 75,769	90,000 75,703	0,000 75,758	10,000 75,824	18,145 75,878	20,000 75,890	24,540 75,948	26,140 75,947	30,000 75,926	40,000 75,838	47,454 75,775	50,000 75,768	60,000 75,661	65,265 75,617		

Station 0+100 0+200

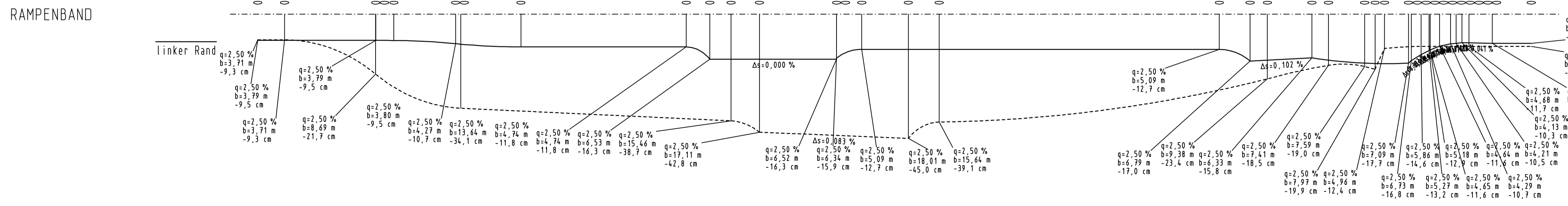
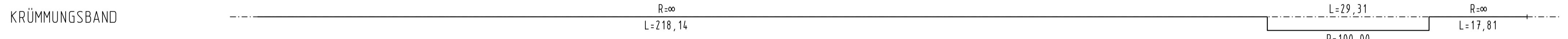

Nr.	Art der Änderung	Datum	Name

Projekt	Neubau Stadtstraße Nord in Braunschweig				
Auftraggeber	Stadt Braunschweig Fachbereich Tiefbau und Verkehr Bohlweg 30 38100 Braunschweig +49 531 470 - 0 fachbereich61@braunschweig.de		Stadt Braunschweig gez. i.A. Wiegel		
Planung	BPR Dipl.-Ing. Bernd F. Künne & Partner Beratende Ingenieure mbB Döhrlbruch 103 30559 Hannover +49 511 860 55 0 info@bpr-hannover.de		BPR gez. i.V. Hofmann		
Leistungsphase	Genehmigungsplanung				
Planbezeichnung	Höhenplan Mittelweg				
Projektnummer	Maßstab	Datum	Bearbeitet	Geprüft	Anlage
2222	1 : 500/50	01.08.2016	CHB/MB	i.V. Hofmann	6.5